

Star Spangled Banner

Proud ♩ = 100 **A**

This musical score is for the Star Spangled Banner, featuring a full band arrangement. The tempo is set at 100 beats per minute, and the mood is 'Proud'. The score is divided into two systems. The first system includes parts for Flute/Piccolo, 1st Clarinet, 2nd Clarinet, Eb Alto Sax., Bb Tenor Sax., Baritone Saxophone, 1st Bb Trumpet, 2nd + 3rd Bb Trumpet, F Horn, Trombone, Baritone, Baritone T.C., and Tuba. The second system continues the arrangement for the 1st Bb Trumpet, 2nd + 3rd Bb Trumpet, F Horn, Trombone, Baritone, Baritone T.C., and Tuba. The score is written in 3/4 time and features various musical notations including notes, rests, and dynamic markings such as *mf* and *ff*. A first ending bracket is present in the first system, and a repeat sign is used at the end of the piece.

Flute/Piccolo *mf*

1st Clarinet *mf*

2nd Clarinet *mf*

E♭ Alto Sax. *mf*

B♭ Tenor Sax. *mf*

Baritone Saxophone *mf*

1st B♭ Trumpet *mf*

2nd + 3rd B♭ Trumpet *mf*

F Horn *mf*

Trombone *mf*

Baritone *mf*

Baritone T.C. *mf*

Tuba *mf*

ff

ff

1.

19 **C**

Fl./Picc.

Cl.

Cl.

A. Sax.

T. Sax.

Bari. Sax.

1st Tpt.

2nd + 3rd Tpt.

Hn.

Tbn.

Bar.

Euph.

Tba.

ff

sfz

Flute/Piccolo

Star Spangled Banner

Proud ♩ = 100

A

mf

11 **B**

tr

*ff*³

tr

*ff*³

2

19 **C**

sfz

1st Clarinet

Star Spangled Banner

Proud ♩ = 100

A

mf

11 **B**

*ff*³

tr

*ff*³

tr

2

19 **C**

sfz

2nd Clarinet

Star Spangled Banner

Proud ♩ = 100

A

mf

11 **B**

ff ³ *tr*

2

19 **C**

ff ³

sfz

E♭ Alto Sax.

Star Spangled Banner

Proud ♩ = 100

A

mf

11 **B**

*ff*³

*ff*³

2

19 **C**

sfz

Star Spangled Banner

Bb Tenor Sax.

Proud ♩ = 100

A

mf

11 **B**

f

19 **C**

ff

sfz

Baritone Saxophone

Star Spangled Banner

Proud ♩ = 100

A

mf

11 **B**

f

19 **C**

ff

sfz

Star Spangled Banner

1st Bb Trumpet

Proud ♩ = 100

A

mf

1.

ff

11 **B**

19 **C**

ff

sfz

Star Spangled Banner

2nd + 3rd Bb Trumpet

Proud ♩ = 100

A

mf *ff*

11 **B**

19 **C**

ff *sfz*

F Horn

Star Spangled Banner

Proud ♩ = 100

A

mf

11 **B**

19 **C**

ff

sfz

Trombone

Star Spangled Banner

Proud ♩ = 100

A

11 **B**

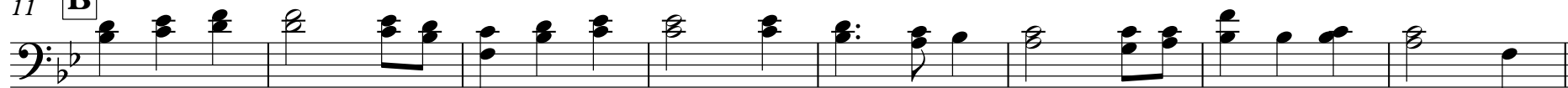

19 **C**

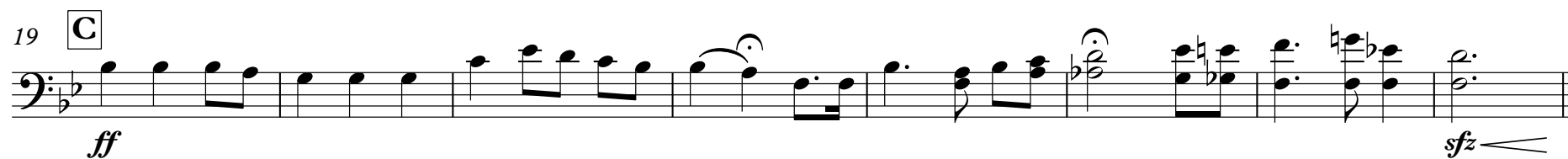

Baritone

Star Spangled Banner

Proud ♩ = 100

A

11 **B**

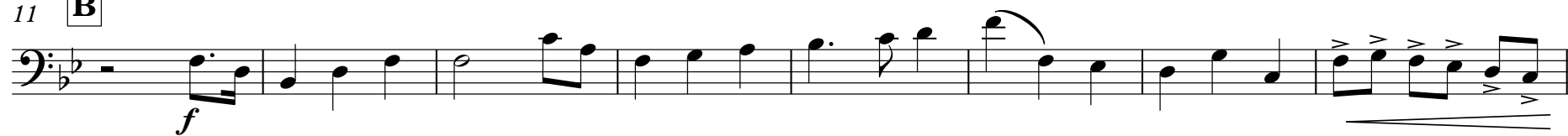

19 **C**

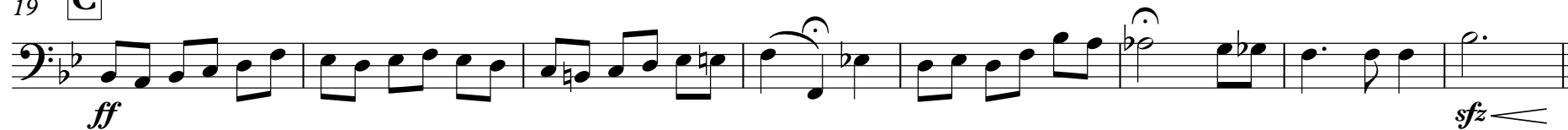

Baritone T.C.

Star Spangled Banner

Proud ♩ = 100

A

mf

11 **B**

f

19 **C**

ff

sfz

Tuba

A

B

C

The bass line of 'The Rose Tree' is written in bass clef with a key signature of one flat (B-flat). The melody consists of eighth and quarter notes, with a final half note. The dynamics are marked *ff* (fortissimo) at the beginning and *sfz* (sforzando) at the end. The score includes a repeat sign at the beginning and a final double bar line at the end.