



# MY CREATIONS

AIMEE WALDEN







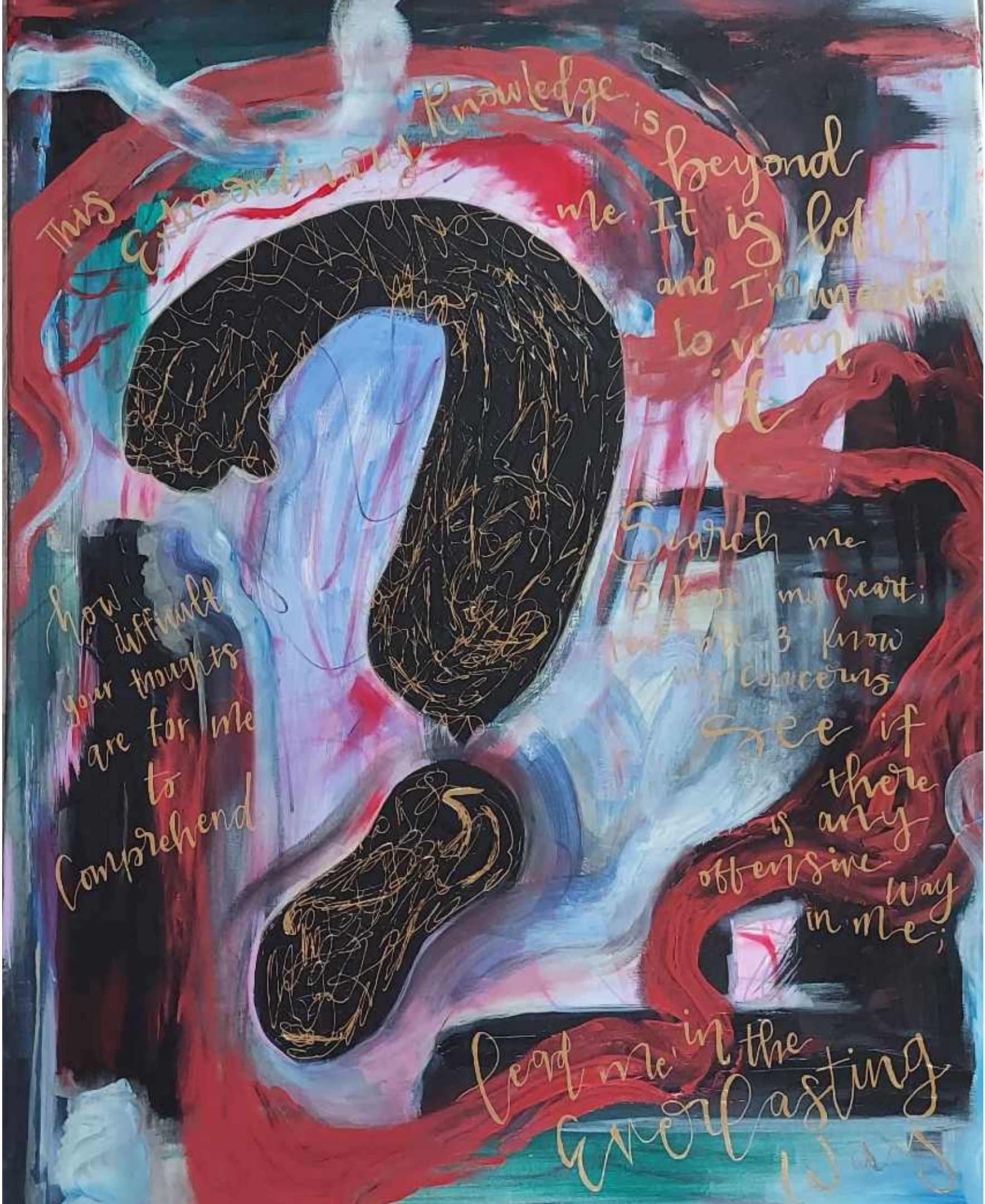

This extraordinary knowledge is beyond me. It is lofty and I'm unable to reach it.

How difficult your thoughts are for me to comprehend.

Search me O Lord, my heart; and know my concerns.

See if there is any offensive way in me;

Lead me in the way of fasting.































## Artist Statement

I believe art is healing. This is why I create. I create to slow down my life. To be mindful of my feelings and thoughts of all the experiences I may go through in my life. I create when I'm happy, sad, angry, confused or need to express outwardly what I feel on the inside.

I love being able to share the emotions that happen within me. Through my art I want others to be able to feel that it is safe to express your emotions.